

YEAR 2020

LINK TING KOK RD (from NAM WAN RD to DAI KWAI ST)

CORE STATION 5006
ROAD NETWORK MAJOR
ROAD TYPE PRIMARY DISTRIBUTOR

1.5m 1m 7.4m 1.5m 7.6m 1m 3m 2.5m
Cycle track E bound 2 lanes W bound 2 lanes Cycle track

1. TRAFFIC FLOW VARIATION AND GROWTH

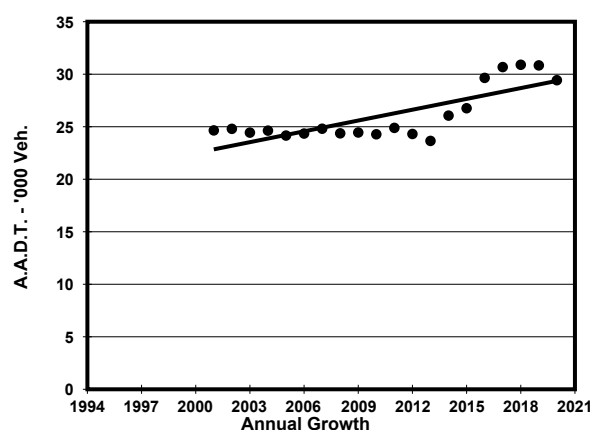
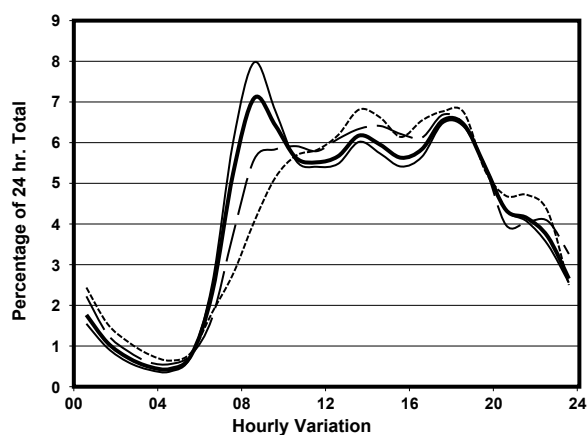
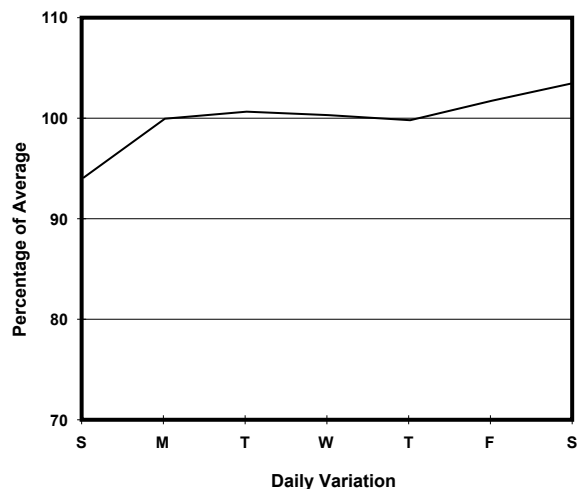
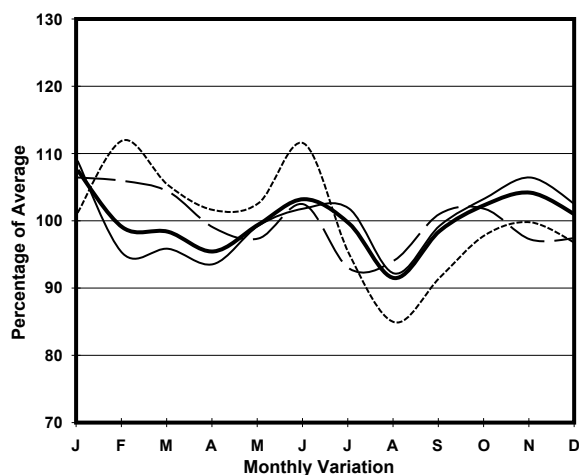

— All day - - - - Mon.- Fri. Sat. - . - . - Sun.

2. TRAFFIC CHARACTERISTICS (BY DIRECTION)

| Parameter | All - Day | Mon. - Fri. | Sat. | Sun. |
|--------------------------------------|-----------|-------------|-----------|-----------|
| EAST BOUND | | | | |
| A.A.D.T. | 15160 | 15430 | 15720 | 13620 |
| R 12 / 24 - % | 67.9 | 68.3 | 67.9 | 65.9 |
| R 16 / 24 - % | 89.4 | 90.1 | 87.8 | 87.1 |
| AM Peak Hour | 0800-0900 | 0800-0900 | 0900-1000 | 0900-1000 |
| One-way flow at AM peak hour | 960 | 1080 | 770 | 570 |
| T - % (AM) | - | - | - | - |
| PM Peak Hour | 1800-1900 | 1800-1900 | 1800-1900 | 1600-1700 |
| One-way flow at PM peak hour | 1010 | 1060 | 1020 | 900 |
| T - % (PM) | - | - | - | - |
| Prop.of commercial vehicles - 16 hr. | - | - | - | - |
| WEST BOUND | | | | |
| A.A.D.T. | 14270 | 14240 | 14820 | 14160 |
| R 12 / 24 - % | 76.7 | 77.9 | 74.7 | 72.6 |
| R 16 / 24 - % | 90.2 | 90.4 | 89.7 | 89.5 |
| AM Peak Hour | 0800-0900 | 0800-0900 | 0900-1000 | 0900-1000 |
| One-way flow at AM peak hour | 1130 | 1280 | 1010 | 860 |
| T - % (AM) | - | - | - | - |
| PM Peak Hour | 1700-1800 | 1700-1800 | 1700-1800 | 1800-1900 |
| One-way flow at PM peak hour | 940 | 900 | 1030 | 1080 |
| T - % (PM) | - | - | - | - |
| Prop.of commercial vehicles - 16 hr. | - | - | - | - |

3. OTHER INFORMATION AND COMMENT